

NOTICE!!

These documents have been scanned!

Do not place un-scanned documents beneath this notice!

Do not remove this notice from this file!

GPO Jacket No. 560-102
Print Order 61540
Rise Business Services, LLC
Job=AZ15 5/8/2019



Box Number= AZ15024



Claim Begin-End: AMC433685-AMC433685

1 Initial Receipt



AZ15024-14

AMC433502-AMC433786

AMC#

DATE CLOSED

REMARKS

433685

AMC#	DATE CLOSED	REMARKS
433685		

Login ID4268
Entry Date09/03/2015
Total Amount\$155.00

Original Order Items

Line	Order#	AuthNos	TransDate	Action	Amount	CostCtr	R Org	BPD Year	Func
1	3481378	AMC433685	09/01/2015	NEW MINING CLAIMS LOCATION FEE	\$155.00	LLAZ931000	LLAZ931000	2015	15XL110

Order Items To Be Generated for Transfer

Line	Order#	AuthNos	TransDate	Action	Amount	CostCtr	R Org	BPD Year	Func
1	3481378	AMC433685	9/3/2015	NEW MINING CLAIMS LOCATION FEE	\$-155.00	LLAZ931000	LLAZ931000	2015	15X
2	3481378	AMC433685	9/3/2015	NEW MINING CLAIMS MAINTENANCE FEE	\$155.00	LLAZ931000	LLAZ931000	2015	15X

Login ID4268
Entry Date09/03/2015
Total Amount\$20.00

Original Order Items

Line	Order#	AuthNos	TransDate	Action	Amount	CostCtr	R Org	BPD Year	Func
1	3481378	AMC433685	09/01/2015	NEW MINING CLAIMS LOCATION FEE	\$20.00	LLAZ931000	LLAZ931000	2015	15XL110

Order Items To Be Generated for Transfer

Line	Order#	AuthNos	TransDate	Action	Amount	CostCtr	R Org	BPD Year	Func
1	3481378	AMC433685	9/3/2015	NEW MINING CLAIMS LOCATION FEE	\$-20.00	LLAZ931000	LLAZ931000	2015	15XL110
2	3481378	AMC433685	9/3/2015	NEW MINING CLAIM PROCESSING FEE	\$20.00	LLAZ931000	LLAZ931000	2015	15XL110

United States Department of the Interior
Bureau of Land Management
 LANDS/RECREATION & PLANNING
 ONE N CENTRAL AVE
 PHOENIX, AZ 85004 -2203
 Phone: 602-417-9200

Receipt

No: 3383064

Transaction #: 3481378	
Date of Transaction: 09/01/2015	
CUSTOMER:	
	DONALD BREMER 1325 N DELAWARE DR LOT 134 APACHE JUNCTION, AZ 85120-2567 US

ENTERED
 SEP 04 2015
 BY: Ram

LINE #	QTY	DESCRIPTION	REMARKS	UNIT PRICE	TOTAL
1	1.00	LOCATABLE MINERALS / MINING CLAIMS-NEW, UNADJUD, ONE OR MORE AUTH NOS / NEW MINING CLAIMS LOCATION FEE CASES: AMC433685/\$37.00		- n/a -	37.00
2	1.00	LOCATABLE MINERALS / MINING CLAIMS-NEW, UNADJUD, ONE OR MORE AUTH NOS / NEW MINING CLAIMS LOCATION FEE CASES: AMC433685/\$20.00		- n/a -	20.00
3	1.00	LOCATABLE MINERALS / MINING CLAIMS-NEW, UNADJUD, ONE OR MORE AUTH NOS / NEW MINING CLAIMS LOCATION FEE CASES: AMC433685/\$155.00		- n/a -	155.00
TOTAL:					\$212.00

PAYMENT INFORMATION			
1	AMOUNT:	212.00	POSTMARKED: N/A
	TYPE:	CASH	RECEIVED: 09/01/2015
	NAME:	BREMER, DONALD 1325 N DELAWARE DR LOT 134 APACHE JUNCTION AZ 85120-2567 US	

REMARKS

This receipt was generated by the automated BLM Collections and Billing System and is a paper representation of a portion of the official electronic record contained therein.

NOTICE!!

These documents have been scanned!

Do not place un-scanned documents beneath this notice!

Do not remove this notice from this file!

GPO Jacket No. 560-102
Print Order 61540
Rise Business Services, LLC
Job=AZ15 5/8/2019



Box Number= AZ15024



Claim Begin-End: AMC433685-AMC433685

2 Correspondence



AZ15024-14

AMC433502-AMC433786

**NO
DOCUMENTS
FOUND**

NO DOCUMENTS FOUND
NO DOCUMENTS FOUND

NOTICE!!

These documents have been scanned!

Do not place un-scanned documents beneath this notice!

Do not remove this notice from this file!

GPO Jacket No. 560-102
Print Order 61540
Rise Business Services, LLC
Job=AZ15 5/8/2019



Box Number= AZ15024



Claim Begin-End: AMC433685-AMC433685

3 Transfers



AZ15024-14

AMC433502-AMC433786

**NO
DOCUMENTS
FOUND**

NO DOCUMENTS FOUND
NO DOCUMENTS FOUND

NOTICE!!

These documents have been scanned!

Do not place un-scanned documents beneath this notice!

Do not remove this notice from this file!

GPO Jacket No. 560-102
Print Order 61540
Rise Business Services, LLC
Job=AZ15 5/8/2019



Box Number= AZ15024



Claim Begin-End: AMC433685-AMC433685

4 Annual Filings



AZ15024-14

AMC433502-AMC433786

UNITED STATES
DEPARTMENT OF THE INTERIOR
BUREAU OF LAND MANAGEMENT

MAINTENANCE FEE WAIVER CERTIFICATION

SEE INSTRUCTIONS ON PAGE 2

FORM APPROVED
OMB NO. 1004-0114
Expires: January 31, 2020

429020
433685

234
[Handwritten initials]

428306
429019

1. This small miner waiver is filed for the assessment year beginning on September 1, 2017 and ending on September 1, 2018 2019
2. The undersigned and all related parties owned ten or fewer mining claims, mill, or tunnel sites located and maintained on Federal lands in the United States of America on September 1, 2017 2018
3. The undersigned have performed the assessment work required by law for each mining claim listed prior to filing this waiver and understand that by filing this form, the undersigned must file an affidavit of assessment work with the Bureau of Land Management (BLM) by the December 30th following the filing of this waiver.
4. The undersigned understand that if the assessment work obligation has not yet come due under 30 U.S.C. 28 (for those claims in their first assessment year only), a notice of intent to hold reciting this condition must be recorded by the December 30th following the filing of this waiver.
5. The undersigned understand that mill and tunnel sites may also be listed on this waiver and be waived from payment of the maintenance fee, and that a notice of intent to hold for these sites is required to be filed with the BLM by the December 30th following the filing of this waiver.
6. The undersigned understand and acknowledge that pursuant to 43 U.S.C. 1212 and 18 U.S.C. 1001, the filing or recording of a false, fictitious, or fraudulent document with the BLM may result in a fine of up to \$250,000, a prison term not to exceed five years, or both.
7. The mining claims, mill or tunnel sites for which this waiver from payment of the maintenance fees is requested are:

CLAIM OR SITE NAME	BLM RECORDATION SERIAL NUMBER
1. Goldtimers	429020 (913)
2. Goldtimers #2	433685
3. Goldtimers #3	428306
4. Goldtimers #4	429019
5.	
6.	
7.	
8.	
9.	
10.	

The owner(s) (claimants) of the above mining claims and sites are:

4. Donald F. Bremer
 (Owner's Name - Please Print)
 9421 E Main ST
 (Owner's Mailing Address)

Donald Bremer
 (Owner's Signature)
 Mesa AZ 85207
 (City) (State) (Zip Code)

3. GARY PRICE
 (Owner's Name - Please Print)
 1363 N. PLAZA
 (Owner's Mailing Address)

Gary Price
 (Owner's Signature)
 A. J. AZ 85120
 (City) (State) (Zip Code)

(Owner's Name - Please Print)
 (Owner's Mailing Address)

(Owner's Signature)
 (City) (State) (Zip Code)

(Owner's Name - Please Print)
 (Owner's Mailing Address)

(Owner's Signature)
 (City) (State) (Zip Code)

PHOENIX, ARIZONA
 RECEIVED
 2018 AUG 16 A 10:28
 ENTERED SEP 12 2018
 AC 483

(Continued on page 2)

rw/pb

(Owner's Name - Please Print)

(Owner's Signature)

(Owner's Mailing Address)

(City) (State) (Zip Code)

(Owner's Name - Please Print)

(Owner's Signature)

(Owner's Mailing Address)

(City) (State) (Zip Code)

(Owner's Name - Please Print)

(Owner's Signature)

(Owner's Mailing Address)

(City) (State) (Zip Code)

(Owner's Name - Please Print)

(Owner's Signature)

(Owner's Mailing Address)

(City) (State) (Zip Code)

18 U.S.C. 1001 and 43 U.S.C. 1212 make it a crime for any person knowingly and willfully to make to any department or agency of the United States any false, fictitious or fraudulent statements or representations as to any matter within its jurisdiction.

INSTRUCTIONS

1. This certification is made under the provisions of 43 U.S.C. § 1744 and 30 U.S.C. §28-28k and the regulations thereunder (43 CFR Part 3830).
2. The claimant(s) must fill in the dates in paragraph 1 for the beginning and ending of the assessment year for which this waiver is sought.
3. The claimant(s) must fill in the date in paragraph 2 for the beginning of the assessment year for which this waiver is sought.
4. All claim and site names and BLM serial numbers must be listed for the mining claims, mill sites, and tunnel sites for which the waiver is sought.
5. All owners of the mining claims, mill sites, and tunnel sites and their addresses must be given.
6. This waiver form must be signed by all the claimants or their designated agent, in original form. If an agent is designated, a notarized designation of agent, signed by all of the claimants with proper address given, must be submitted with this waiver.
7. This form must be filed no later than September 1st for the upcoming assessment year in the BLM State Office where the mining claims or sites are recorded, or the waiver cannot be granted by the BLM. (Example: To obtain a waiver for the assessment year 2012, which begins on September 1, 2011, you must qualify for and file for a waiver no later than September 1, 2011, in the proper BLM State Office.)
8. For all mining claims which require assessment work, you must record an affidavit of labor on or before the December 30th immediately following the filing of this waiver. For all other mining claims or sites waived, you must record a notice of intent to hold on or before the December 30th immediately following the filing of this waiver.
9. Mill and tunnel sites may also be listed on this waiver and be waived from payment of the maintenance fee. A notice of intent to hold for these sites is required to be filed by the December 30th following the filing of this waiver.

PHOENIX, ARIZONA
 2011 AUG 16 A 10: 28
 BLM AZ STATE OFFICE
 RECEIVED

FOR OFFICIAL USE ONLY

UNITED STATES
DEPARTMENT OF THE INTERIOR
BUREAU OF LAND MANAGEMENT

MAINTENANCE FEE WAIVER CERTIFICATION

429020
FORM APPROVED
OMB NO. 1004-0114
Expires: January 31, 2020
433685

SEE INSTRUCTIONS ON PAGE 2

1. This small miner waiver is filed for the assessment year beginning on September 1, ~~2017~~²⁰¹⁸ and ending on September 1, ~~2018~~²⁰¹⁹
2. The undersigned and all related parties owned ten or fewer mining claims, mill, or tunnel sites located and maintained on Federal lands in the United States of America on September 1, ~~2017~~²⁰¹⁸
3. The undersigned have performed the assessment work required by law for each mining claim listed prior to filing this waiver and understand that by filing this form, the undersigned must file an affidavit of assessment work with the Bureau of Land Management (BLM) by the December 30th following the filing of this waiver.
4. The undersigned understand that if the assessment work obligation has not yet come due under 30 U.S.C. 28 (for those claims in their first assessment year only), a notice of intent to hold reciting this condition must be recorded by the December 30th following the filing of this waiver.
5. The undersigned understand that mill and tunnel sites may also be listed on this waiver and be waived from payment of the maintenance fee, and that a notice of intent to hold for these sites is required to be filed with the BLM by the December 30th following the filing of this waiver.
6. The undersigned understand and acknowledge that pursuant to 43 U.S.C. 1212 and 18 U.S.C. 1001, the filing or recording of a false, fictitious, or fraudulent document with the BLM may result in a fine of up to \$250,000, a prison term not to exceed five years, or both.
7. The mining claims, mill or tunnel sites for which this waiver from payment of the maintenance fees is requested are:

CLAIM OR SITE NAME	BLM RECORDATION SERIAL NUMBER
1. Gold timers	AMC# 429020
2. Gold timers #2	AMC# 433685
3. Gold timers #3	AMC# 428306
4. Gold timers #4	AMC# 429019
5.	
6.	
7.	
8.	
9.	
10.	

RECEIVED
BLM AZ STATE OFFICE
2018 SEP -4 P 12:12
PHOENIX, ARIZONA

The owner(s) (claimants) of the above mining claims and sites are

Donald F. Bremer
(Owner's Name - Please Print)
9421 E Main St. B47
(Owner's Mailing Address)

Donald F. Bremer
(Owner's Signature)
Mesa AZ 85207
(City) (State) (Zip Code)

GARY PRICE
(Owner's Name - Please Print)
1363 N. PLAZA LOT 8
(Owner's Mailing Address)

Gary Price
(Owner's Signature)
A.J. AZ 85120
(City) (State) (Zip Code)

(Owner's Name - Please Print)
(Owner's Mailing Address)

(Owner's Signature)
(City) (State) (Zip Code)

(Owner's Name - Please Print)
(Owner's Mailing Address)

(Owner's Signature)
(City) (State) (Zip Code)

(Continued on page 2)

THIS IS AN EXTRA WVR FOR 2019.
I PROCESSED THE ONE WE REC'D ON 8-16-18.
PB

(Owner's Name - Please Print)	(Owner's Signature)		
(Owner's Mailing Address)	(City)	(State)	(Zip Code)
(Owner's Name - Please Print)	(Owner's Signature)		
(Owner's Mailing Address)	(City)	(State)	(Zip Code)
(Owner's Name - Please Print)	(Owner's Signature)		
(Owner's Mailing Address)	(City)	(State)	(Zip Code)
(Owner's Name - Please Print)	(Owner's Signature)		
(Owner's Mailing Address)	(City)	(State)	(Zip Code)

18 U.S.C. 1001 and 43 U.S.C. 4212 make it a crime for any person knowingly and willfully to make to any department or agency of the United States any false, fictitious or fraudulent statements or representations as to any matter within its jurisdiction.

INSTRUCTIONS

1. This certification is made under the provisions of 43 U.S.C. § 1744 and 30 U.S.C. § 25-26k and the regulations thereunder (43 CFR Part 3830)
2. The claimant(s) must fill in the dates in paragraph 1 for the beginning and ending of the assessment year for which this waiver is sought.
3. The claimant(s) must fill in the date in paragraph 2 for the beginning of the assessment year for which this waiver is sought.
4. All claim and site names and BLM serial numbers must be listed for the mining claims, mill sites, and tunnel sites for which the waiver is sought.
5. All owners of the mining claims, mill sites, and tunnel sites and their addresses must be given.
6. This waiver form must be signed by all the claimants or their designated agent, in original form. If an agent is designated, a notarized designation of agent, signed by all of the claimants with proper address given, must be submitted with this waiver.
7. This form must be filed no later than September 1st for the upcoming assessment year in the BLM State Office where the mining claims or sites are recorded, or the waiver cannot be granted by the BLM. (Example: To obtain a waiver for the assessment year 2012, which begins on September 1, 2011, you must qualify for and file for a waiver no later than September 1, 2011, in the proper BLM State Office.)
8. For all mining claims which require assessment work, you must record an affidavit of labor on or before the December 30th immediately following the filing of this waiver. For all other mining claims or sites waived, you must record a notice of intent to hold on or before the December 30th immediately following the filing of this waiver.
9. Mill and tunnel sites may also be listed on this waiver and be waived from payment of the maintenance fee. A notice of intent to hold for these sites is required to be filed by the December 30th following the filing of this waiver.

FOR OFFICIAL USE ONLY

Ronald Bremer
7421 E Main St B47
Mesa, AZ 85207

PHOENIX AZ 852

29 AUG 2018 PM 11 L



RECEIVED
BLM AZ STATE OFFICE

2018 SEP -4 P 12:11

PHOENIX, ARIZONA

Bureau of Land Management
One North Central Avenue suite 800
Phoenix, Arizona 85004-4427

85004-442700

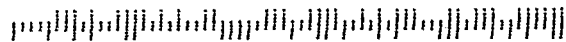

DEPARTMENT OF THE INTERIOR
BUREAU OF LAND MANAGEMENT

MAINTENANCE FEE WAIVER CERTIFICATION

FORM APPROVED
OMB NO. 1004-0114
Expires: January 31, 2020

SEE INSTRUCTIONS ON PAGE 2

2018

- This small miner waiver is filed for the assessment year beginning on September 1, 2017 and ending on September 1, 2018-2019
- The undersigned and all related parties owned ten or fewer mining claims, mill, or tunnel sites located and maintained on Federal lands in the United States of America on September 1, 2017-2018
- The undersigned have performed the assessment work required by law for each mining claim listed prior to filing this waiver and understand that by filing this form, the undersigned must file an affidavit of assessment work with the Bureau of Land Management (BLM) by the December 30th following the filing of this waiver.
- The undersigned understand that if the assessment work obligation has not yet come due under 30 U.S.C. 28 (for those claims in their first assessment year only), a notice of intent to hold reciting this condition must be recorded by the December 30th following the filing of this waiver.
- The undersigned understand that mill and tunnel sites may also be listed on this waiver and be waived from payment of the maintenance fee, and that a notice of intent to hold for these sites is required to be filed with the BLM by the December 30th following the filing of this waiver.
- The undersigned understand and acknowledge that pursuant to 43 U.S.C. 1212 and 18 U.S.C. 1001, the filing or recording of a false, fictitious, or fraudulent document with the BLM may result in a fine of up to \$250,000, a prison term not to exceed five years, or both.
- The mining claims, mill or tunnel sites for which this waiver from payment of the maintenance fees is requested are:

CLAIM OR SITE NAME	BLM RECORDATION SERIAL NUMBER
1. Gold Timers	429020
2. Gold Timers #2	433685
3. Gold Timers #3	428306
4. Gold Timers #4	429019
5.	
6.	
7.	
8.	
9.	
10.	

RECEIVED
 BLM AZ STATE OFFICE
 PHOENIX, ARIZONA
 2018 SEP - 4 P 12:19

The owner(s) (claimants) of the above mining claims and sites are:

Donald F. Bremer
(Owner's Name - Please Print)
9421 E Main ST B 47
(Owner's Mailing Address)

Donald Bremer
(Owner's Signature)
Mesa AZ 85207
(City) (State) (Zip Code)

GARY PRICE
(Owner's Name - Please Print)
1363 N. PLAZA LOT 8
(Owner's Mailing Address)

Gary Price
(Owner's Signature)
A. J. AZ 85120
(City) (State) (Zip Code)

(Owner's Name - Please Print)

(Owner's Mailing Address)

(Owner's Signature)

(City) (State) (Zip Code)

(Owner's Name - Please Print)

(Owner's Mailing Address)

(Owner's Signature)

(City) (State) (Zip Code)

RECEIVED
 BLM AZ STATE OFFICE
 PHOENIX, ARIZONA
 2018 AUG 6 A 10:28

COPY

(Owner's Name - Please Print)	(Owner's Signature)
(Owner's Mailing Address)	(City) (State) (Zip Code)
(Owner's Name - Please Print)	(Owner's Signature)
(Owner's Mailing Address)	(City) (State) (Zip Code)
(Owner's Name - Please Print)	(Owner's Signature)
(Owner's Mailing Address)	(City) (State) (Zip Code)
(Owner's Name - Please Print)	(Owner's Signature)
(Owner's Mailing Address)	(City) (State) (Zip Code)

18 U.S.C. 1001 and 43 U.S.C. 1212 make it a crime for any person knowingly and willfully to make to any department or agency of the United States any false, fictitious or fraudulent statements or representations as to any matter within its jurisdiction.

INSTRUCTIONS

1. This certification is made under the provisions of 43 U.S.C. § 1744 and 30 U.S.C. §28-28k and the regulations thereunder (43 CFR Part 3830).
2. The claimant(s) must fill in the dates in paragraph 1 for the beginning and ending of the assessment year for which this waiver is sought.
3. The claimant(s) must fill in the date in paragraph 2 for the beginning of the assessment year for which this waiver is sought.
4. All claim and site names and BLM serial numbers must be listed for the mining claims, mill sites, and tunnel sites for which the waiver is sought.
5. All owners of the mining claims, mill sites, and tunnel sites and their addresses must be given.
6. This waiver form must be signed by all the claimants or their designated agent, in original form. If an agent is designated, a notarized designation of agent, signed by all of the claimants with proper address given, must be submitted with this waiver.
7. This form must be filed no later than September 1st for the upcoming assessment year in the BLM State Office where the mining claims or sites are recorded, or the waiver cannot be granted by the BLM. (Example: To obtain a waiver for the assessment year 2012, which begins on September 1, 2011, you must qualify for and file for a waiver no later than September 1, 2011, in the proper BLM State Office.)
8. For all mining claims which require assessment work, you must record an affidavit of labor on or before the December 30th immediately following the filing of this waiver. For all other mining claims or sites waived, you must record a notice of intent to hold on or before the December 30th immediately following the filing of this waiver.
9. Mill and tunnel sites may also be listed on this waiver and be waived from payment of the maintenance fee. A notice of intent to hold for these sites is required to be filed by the December 30th following the filing of this waiver.

PHOENIX, ARIZONA
 2011 AUG 16 A 10:28
 RECEIVED
 BLM AZ STATE OFFICE

FOR OFFICIAL USE ONLY

When Recorded Return Document to:

Donald Bremer
9421 E Main St B-47
Mesa, AZ 85207

AMC 428306
429019
429020
433685

Check here if this is a change of address.

Telephone: 660-890-5999

E-mail address: DFB1945@Yahoo.COM

AFFIDAVIT OF PERFORMANCE OF ANNUAL WORK

1. State of Arizona, County of Yavapai ss:

2. I (Name) Donald Bremer

3. Reside at (Address) 9421 E Main St B-47

City Mesa County Maricopa

State AZ Zip 85207 being duly sworn, depose and say that I am a citizen of the United States, more than eighteen years of age, and that all of the facts set forth in this affidavit, subject to the provisions and penalties of 18 U.S.C. 1001 pertaining to the filing of false, fictitious, or fraudulent statements with the United States, are true and correct according to the best of my knowledge, information and belief.

4. Owner's name and address (If not shown in Items 1-3 above).

5. That I am personally acquainted with the mining claim(s). The work and improvements were made by and at the expense of the owner(s) of said claim(s). Said contiguous group of claims, listed on this document, are situated in the

(optional) Mining District; _____ County, Arizona.

RECEIVED
PHOENIX, ARIZONA
2018 AUG 16 A 10:28
BLM
Date
Stamp

Line No.	AMC NUMBER	CLAIM/SITE NAME	COUNTY RECORDER DATA (If available)	TWP	RNG	SEC
1	429020	Gold timers				
2	433685	Gold timers #2				
3	428306	Gold timers #3				
4	429019	Gold timers #4				
5						
6						

433685

Form: MCF108
Revised July 2014
Page 1 of 2

ENTERED
AUG 24 2018
BY: DM

RECEIVED
BLM AZ STATE OFFICE
2018 AUG 16 A 10:28
PHOENIX, ARIZONA

BLM
Date
Stamp

7					
8					
9					
10					

6. That between the dates starting at 12 o'clock noon on September 1, 20 17 and ending at 12 o'clock noon on September 1, 20 18 at least \$ 400.00 dollars worth of work and improvements were done and performed upon said claim(s) or upon one or more of a contiguous group of claims for the benefit of all, wholly or partly outside of a contiguous group of claims for the benefit of all, not including the location work.

7. That the following persons were employed to perform the work and improvements described herein: Gary Price, Fred Yates, Richard Nevers, George Bates

8. That the work and improvements performed were: Roadwork washed out, removed rocks, trimmed limbs @ \$20.00 per hr
32 hours = \$640.00

9. Dated: 8-13-2018 Signature: Donald Bremer

SUBSCRIBED AND SWORN TO before me, a Notary Public, this 13th day of August 20 18

By: Donald Bremer
Notary Public [Signature]
My Commission Expires 7-19-19

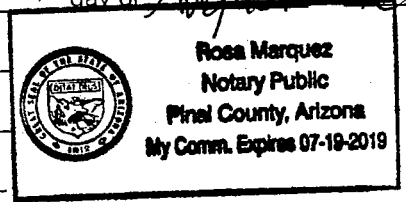

No. of Claims: _____ x \$10 = _____
 Check No.: _____ Init. _____
 Receipt No.: 4236716
 For BLM Use Only

Bureau of Land Management
Arizona State Office
www.blm.gov/az

United States Department of the Interior
Bureau of Land Management
 DIV OF LANDS, MINRLS & ENERGY
 ONE N CENTRAL AVE
 PHOENIX, AZ 85004 -4427
 Phone: 602-417-9200

Receipt

No: 4236716

Transaction #: 4352097	
Date of Transaction: 08/16/2018	
CUSTOMER:	
DONALD BREMER 9421 E MAIN ST #B47 MESA, AZ 85207-8822 US	

LINE #	QTY	DESCRIPTION	REMARKS	UNIT PRICE	TOTAL
1	1.00	LOCATABLE MINERALS / MINING CLAIMS- NOT NEW-UNADJUD, ONE AUTH NO. ONLY / MINING CLAIM MONEY RECEIVED CASES: AMC429020/\$40.00	POL 2018/4 WAV	- n/a -	40.00
TOTAL:					\$40.00

PAYMENT INFORMATION					
1	AMOUNT:	40.00	POSTMARKED:	N/A	
	TYPE:	CASH	RECEIVED:	08/16/2018	
	NAME:	BREMER, DONALD 9421 E MAIN ST #B47 MESA AZ 85207-8822 US			

REMARKS

This receipt was generated by the automated BLM Collections and Billing System and is a paper representation of a portion of the official electronic record contained therein.

UNITED STATES
DEPARTMENT OF THE INTERIOR
BUREAU OF LAND MANAGEMENT
MAINTENANCE FEE WAIVER CERTIFICATION

314

[Handwritten initials]

AMC 429020
433685
429019
FORM APPROVED
OMB NO. 1004-0114
Expires: January 31, 2020
428306

SEE INSTRUCTIONS ON PAGE 2

- This small miner waiver is filed for the assessment year beginning on September 1, 2017 and ending on September 1, 2018.
- The undersigned and all related parties owned ten or fewer mining claims, mill, or tunnel sites located and maintained on Federal lands in the United States of America on September 1, 2017.
- The undersigned have performed the assessment work required by law for each mining claim listed prior to filing this waiver and understand that by filing this form, the undersigned must file an affidavit of assessment work with the Bureau of Land Management (BLM) by the December 30th following the filing of this waiver.
- The undersigned understand that if the assessment work obligation has not yet come due under 30 U.S.C. 28 (for those claims in their first assessment year only), a notice of intent to hold reciting this condition must be recorded by the December 30th following the filing of this waiver.
- The undersigned understand that mill and tunnel sites may also be listed on this waiver and be waived from payment of the maintenance fee, and that a notice of intent to hold for these sites is required to be filed with the BLM by the December 30th following the filing of this waiver.
- The undersigned understand and acknowledge that pursuant to 43 U.S.C. 1212 and 18 U.S.C. 1001, the filing or recording of a false, fictitious, or fraudulent document with the BLM may result in a fine of up to \$250,000, a prison term not to exceed five years, or both.
- The mining claims, mill or tunnel sites for which this waiver from payment of the maintenance fees is requested are:

CLAIM OR SITE NAME	BLM RECORDATION SERIAL NUMBER
1. Gold timers	429020
2. Gold timers #2	433685
3. Gold timers #3	428306
4. Gold timers #4	429019
5.	
6.	
7.	
8.	
9.	
10.	

The owner(s) (claimants) of the above mining claims and sites are:

Donald F. Bremer Donald Bremer
 (Owner's Name - Please Print) (Owner's Signature)
9421 E. Main ST site B47 Mesa AZ 85207
 (Owner's Mailing Address) (City) (State) (Zip Code)

GARY PRICE [Signature]
 (Owner's Name - Please Print) (Owner's Signature)
1363 N. PLAZA LOT-8 A.J. AZ 85210
 (Owner's Mailing Address) (City) (State) (Zip Code)

 (Owner's Name - Please Print) (Owner's Signature)

 (Owner's Mailing Address) PHOENIX, ARIZONA (City) (State) (Zip Code)

19 9 A 28 2017 [Signature]
 (Owner's Name - Please Print) (Owner's Signature)

 (Owner's Mailing Address) RECEIVED (City) (State) (Zip Code)

(Continued on page 2)

483
ENTERED
 SEP 07 2017
 BY: [Signature]

[Handwritten initials]

(Owner's Name - Please Print)	(Owner's Signature)		
(Owner's Mailing Address)	(City)	(State)	(Zip Code)
(Owner's Name - Please Print)	(Owner's Signature)		
(Owner's Mailing Address)	(City)	(State)	(Zip Code)
(Owner's Name - Please Print)	(Owner's Signature)		
(Owner's Mailing Address)	(City)	(State)	(Zip Code)
(Owner's Name - Please Print)	(Owner's Signature)		
(Owner's Mailing Address)	(City)	(State)	(Zip Code)

18 U.S.C. 1001 and 43 U.S.C. 1212 make it a crime for any person knowingly and willfully to make to any department or agency of the United States any false, fictitious or fraudulent statements or representations as to any matter within its jurisdiction.

INSTRUCTIONS

1. This certification is made under the provisions of 43 U.S.C. § 1744 and 30 U.S.C. §28-28k and the regulations thereunder (43 CFR Part 3830).
2. The claimant(s) must fill in the dates in paragraph 1 for the beginning and ending of the assessment year for which this waiver is sought.
3. The claimant(s) must fill in the date in paragraph 2 for the beginning of the assessment year for which this waiver is sought.
4. All claim and site names and BLM serial numbers must be listed for the mining claims, mill sites, and tunnel sites for which the waiver is sought.
5. All owners of the mining claims, mill sites, and tunnel sites and their addresses must be given.
6. This waiver form must be signed by all the claimants or their designated agent, in original form. If an agent is designated, a notarized designation of agent, signed by all of the claimants with proper address given, must be submitted with this waiver.
7. This form must be filed no later than September 1st for the upcoming assessment year in the BLM State Office where the mining claims or sites are recorded, or the waiver cannot be granted by the BLM. (Example: To obtain a waiver for the assessment year 2012, which begins on September 1, 2011, you must qualify for and file for a waiver no later than September 1, 2011, in the proper BLM State Office.)
8. For all mining claims which require assessment work, you must record an affidavit of labor on or before the December 30th immediately following the filing of this waiver. For all other mining claims or sites waived, you must record a notice of intent to hold on or before the December 30th immediately following the filing of this waiver.
9. Mill and tunnel sites may also be listed on this waiver and be waived from payment of the maintenance fee. A notice of intent to hold for these sites is required to be filed by the December 30th following the filing of this waiver.

RECEIVED

M AZ STATE OFFICE

2017 AUG 28 A 9:51

PHOENIX ARIZONA

FOR OFFICIAL USE ONLY

When Recorded Return Document to:

Donald Bremer
9421 E. Main St - B47
Mesa, AZ 85207

429020

433685

428306

429019

Check here if this is a change of address.

Telephone: 660-890-5999

E-mail address: DFB1945@yahoo.com

AFFIDAVIT OF PERFORMANCE OF ANNUAL WORK

- 1. State of Arizona, County of Yavapai ss:
- 2. I (Name) Ronald Bremer
- 3. Reside at (Address) 9421 E. Main St - B47

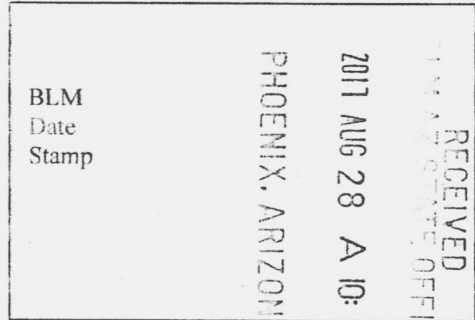

City Mesa County Maricopa

State AZ Zip 85207 being duly sworn, depose and say that I am a citizen of the United States, more than eighteen years of age, and that all of the facts set forth in this affidavit, subject to the provisions and penalties of 18 U.S.C. 1001 pertaining to the filing of false, fictitious, or fraudulent statements with the United States, are true and correct according to the best of my knowledge, information and belief.

4. Owner's name and address (if not shown in Items 1-3 above), _____

5. That I am personally acquainted with the mining claim(s). The work and improvements were made by and at the expense of the owner(s) of said claim(s). Said contiguous group of claims, listed on this document, are situated in the

_____ (optional) Mining District; _____ County, Arizona.

Line No.	AMC NUMBER	CLAIM/SITE NAME	COUNTY RECORDER DATA (If available)	TWP	RNG	SEC
1	429020	Gold timers				
2	433685	Gold timers #2				
3	428306	Gold timers #3				
4	429019	Gold timers #4				
5						
6						

Donald F Bremer

Form: MCF108
Revised July 2014

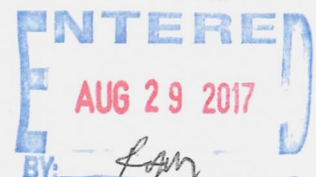

BLM
Date
Stamp

2011 AUG 28 A 10:20
PHOENIX, ARIZONA

RECEIVED
STATE OFFICE

7						
8						
9						
10						

6. That between the dates starting at 12 o'clock noon on September 1, 20 16 and ending at 12 o'clock noon on September 1, 20 17 at least \$ 400.00 dollars worth of work and improvements were done and performed upon said claim(s) or upon one or more of a contiguous group of claims for the benefit of all, wholly or partly outside of a contiguous group of claims for the benefit of all, not including the location work.

7. That the following persons were employed to perform the work and improvements described herein: Donald Bremer, Gary Price, & Fred Yates

8. That the work and improvements performed were: Road work - washed out, removed some rocks - trimmed limbs @ \$20.00 per hour 32 hours = \$640.00

9. Dated: 8-28-2017 Signature: Donald F Bremer

SUBSCRIBED AND SWORN TO before me a Notary Public this 28 day of August 20 17

By: Donald F Bremer

Notary Public [Signature]
My Commission Expires 3/27/2020

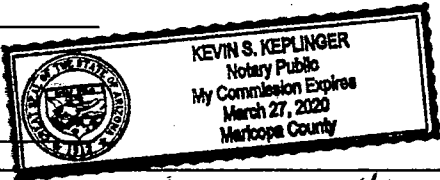

Bureau of Land Management
Arizona State Office

No. of Claims: 4 x \$10 = 40.00
 Check No.: Cash Init. EB
 Receipt No.: 3962646
 For BLM Use Only

United States Department of the Interior
Bureau of Land Management
 DIV OF LANDS, MINRLS & ENERGY
 ONE N CENTRAL AVE
 PHOENIX, AZ 85004 -4427
 Phone: 602-417-9200

Receipt

No: 3962646

Transaction #: 4072491	
Date of Transaction: 08/28/2017	
CUSTOMER:	
DONALD BREMER 9421 E MAIN ST #B47 MESA, AZ 85207-8822 US	

LINE #	QTY	DESCRIPTION	REMARKS	UNIT PRICE	TOTAL
1	1.00	LOCATABLE MINERALS / MINING CLAIMS- NOT NEW-UNADJUD, ONE AUTH NO. ONLY / MINING CLAIM MONEY RECEIVED CASES: AMC429020/\$40.00	2017 POL & 2018 WAIV (4)	- n/a -	40.00
TOTAL:					\$40.00

PAYMENT INFORMATION			
1	AMOUNT:	40.00	POSTMARKED: N/A
	TYPE:	CASH	RECEIVED: 08/28/2017
	NAME:	BREMER, DONALD 9421 E MAIN ST #B47 MESA AZ 85207-8822 US	

REMARKS

This receipt was generated by the automated BLM Collections and Billing System and is a paper representation of a portion of the official electronic record contained therein.

UNITED STATES
DEPARTMENT OF THE INTERIOR
BUREAU OF LAND MANAGEMENT
MAINTENANCE FEE WAIVER CERTIFICATION

327

PER 428306 429020
429019 433685

FORM APPROVED
OMB NO. 1004-0114
Expires: October 31, 2016

SEE INSTRUCTIONS ON PAGE 2

- This small miner waiver is filed for the assessment year beginning on September 1, 2016 and ending on September 1, 2017.
- The undersigned and all related parties owned ten or fewer mining claims, mill, or tunnel sites located and maintained on Federal lands in the United States of America on September 1, 2016.
- The undersigned have performed the assessment work required by law for each mining claim listed prior to filing this waiver and understand that by filing this form, the undersigned must file an affidavit of assessment work with the Bureau of Land Management (BLM) by the December 30th following the filing of this waiver.
- The undersigned understand that if the assessment work obligation has not yet come due under 30 U.S.C. 28 (for those claims in their first assessment year only), a notice of intent to hold reciting this condition must be recorded by the December 30th following the filing of this waiver.
- The undersigned understand that mill and tunnel sites may also be listed on this waiver and be waived from payment of the maintenance fee, and that a notice of intent to hold for these sites is required to be filed with the BLM by the December 30th following the filing of this waiver.
- The undersigned understand and acknowledge that pursuant to 43 U.S.C. 1212 and 18 U.S.C. 1001, the filing or recording of a false, fictitious, or fraudulent document with the BLM may result in a fine of up to \$250,000, a prison term not to exceed five years, or both.
- The mining claims, mill or tunnel sites for which this waiver from payment of the maintenance fees is requested are:

CLAIM OR SITE NAME	BLM RECORDATION SERIAL NUMBER
1. Gold timers	AMC-429020 ✓
2. Gold timers #2	AMC-433685
3. Gold timers #3	AMC-428306
4. Gold timers #4	AMC-429019
5.	
6.	
7.	
8.	
9.	
10.	

The owner(s) (claimants) of the above mining claims and sites are:

Ronald F. Bremer

(Owner's Name - Please Print)

9421 E Main St #B47

(Owner's Mailing Address)

Donald Bremer

(Owner's Signature)

Mesa

(City)

AZ 85207

(State)

(Zip Code)

GARY PRICE

(Owner's Name - Please Print)

1363 NORTH PLAZA

(Owner's Mailing Address)

[Signature]

(Owner's Signature)

APACHE JUNIOR AZ. 85720

(City)

(State)

(Zip Code)

ENTERED SEP 08 2016

AC 170 (D BREMER + G PRICE)

(Owner's Name - Please Print)

(Owner's Signature)

(Owner's Mailing Address)

(City)

(State)

(Zip Code)

(Owner's Name - Please Print)

(Owner's Signature)

(Owner's Mailing Address)

(City)

(State)

(Zip Code)

(Continued on page 2)

RECEIVED
BLM AZ STATE OFFICE
PHOENIX, ARIZONA
2016 AUG 22 A 10:40

NW-✓
PB

(Owner's Name - Please Print)

(Owner's Signature)

(Owner's Mailing Address)

(City) (State) (Zip Code)

(Owner's Name - Please Print)

(Owner's Signature)

(Owner's Mailing Address)

(City) (State) (Zip Code)

(Owner's Name - Please Print)

(Owner's Signature)

(Owner's Mailing Address)

(City) (State) (Zip Code)

(Owner's Name - Please Print)

(Owner's Signature)

(Owner's Mailing Address)

(City) (State) (Zip Code)

18 U.S.C. 1001 and 43 U.S.C. 1212 make it a crime for any person knowingly and willfully to make to any department or agency of the United States any false, fictitious or fraudulent statements or representations as to any matter within its jurisdiction.

INSTRUCTIONS

1. This certification is made under the provisions of 43 U.S.C. § 1744 and 30 U.S.C. §28-28k and the regulations thereunder (43 CFR Part 3830).
2. The claimant(s) must fill in the dates in paragraph 1 for the beginning and ending of the assessment year for which this waiver is sought.
3. The claimant(s) must fill in the date in paragraph 2 for the beginning of the assessment year for which this waiver is sought.
4. All claim and site names and BLM serial numbers must be listed for the mining claims, mill sites, and tunnel sites for which the waiver is sought.
5. All owners of the mining claims, mill sites, and tunnel sites and their addresses must be given.
6. This waiver form must be signed by all the claimants or their designated agent, in original form. If an agent is designated, a notarized designation of agent, signed by all of the claimants with proper address given, must be submitted with this waiver.
7. This form must be filed no later than September 1st for the upcoming assessment year in the BLM State Office where the mining claims or sites are recorded, or the waiver cannot be granted by the BLM. (Example: To obtain a waiver for the assessment year 2012, which begins on September 1, 2011, you must qualify for and file for a waiver no later than September 1, 2011, in the proper BLM State Office.)
8. For all mining claims which require assessment work, you must record an affidavit of labor on or before the December 30th immediately following the filing of this waiver. For all other mining claims or sites waived, you must record a notice of intent to hold on or before December 30th immediately following the filing of this waiver.
9. Mill and tunnel sites may also be listed on this waiver and be waived from payment of the maintenance fee. A notice of intent to hold for mill sites is required to be filed by the December 30th following the filing of this waiver.

RECEIVED
BLM STATE OFFICE
PHOENIX, ARIZONA
AUG 22 A 10:40

FOR OFFICIAL USE ONLY

NOTICES

The Privacy Act and 43 CFR 2.48(d) require that you be furnished the following information in connection with the information requested by this form.

AUTHORITY: 30 U.S.C. 28f and 43 CFR part 3835 permit collection of the information requested by this form.

PRINCIPAL PURPOSE: The BLM will use the information you provide to verify that the owner(s) (claimants(s)) of a mining claim has/have complied with 30 U.S.C. 28f and 43 CFR part 3835 and is/are entitled to perform assessment work in lieu of paying the maintenance fee for the mining claims listed on this form.

ROUTINE USES: The BLM will only disclose this information in accordance with the provisions at 43 CFR 2.56(b) and (c).

EFFECT OF NOT PROVIDING INFORMATION: Disclosure of the requested information is required by 30 U.S.C. 28f and 43 CFR part 3835 for those claimants qualified to request the small miner waiver allowed. Failure to submit all the requested information or to complete this form will delay the BLM's processing of the form and may preclude the BLM's acceptance of the maintenance fee waiver request, which may result in forfeiture of the mining claim or site by the claimant.

The Paperwork Reduction Act requires us to inform you that:

The BLM collects this information to determine whether or not you are qualified for waiver of maintenance fees.

Submission of the requested information is necessary to obtain or retain a benefit.

You do not have to respond to this or any other Federal agency-sponsored information collection unless it displays a currently valid OMB control number.

BURDEN HOURS STATEMENT: Public reporting burden for this form is estimated to average 20 minutes per response, including the time for reviewing instructions, gathering and maintaining data, and completing and reviewing the form. You may submit comments regarding the burden estimate or any other aspect of this form to: U.S. Department of the Interior, Bureau of Land Management (1004-0114), Bureau Information Collection Clearance Officer (WO-630), Mail Stop 401 LS, 1849 C St., N.W., Washington, D.C. 20240.

RECEIVED
BLM AZ STATE OFFICE
2016 AUG 22 A 10:40
PHOENIX, ARIZONA

Customer Name Update Screen

System ID:MC

Name: BREMER DONALD

Proprietor #: 2365057

Renumber To:

Category: P - PRIVATE

Address: 9421 E MAIN ST LOT B47

City: MESA

State: AZ

Zip: 852078899

UNDELIVERABLE

Email: DFB1945@YAHOO.COM

Phone: 660-890-5999

Address Updated
AC 170
per 2017 WVA
ENTERED SEP 08 2016
PB

Customer details successfully saved for Customer Id 2365057

Customer Name Update Screen

System ID:MC

Name: PRICE GARY

Proprietor #: 2353143

Category: P - PRIVATE

Address: 1363 N PLAZA DR

City: APACHE JUNCTION

State: AZ

Zip: 851202765

UNDELIVERABLE

Email:

Phone:

*Address Updated
Ac 170 per 2017 WR
ENTERED SEP 08 2016
f3*

Customer details successfully saved for Customer Id 2353143

**DEPARTMENT OF THE INTERIOR
BUREAU OF LAND MANAGEMENT
MINING CLAIMS**

Run Date/Time: 09/08/2016 07:21 AM

(LIVE) Serial Register Page

Page 1 of 1

01 10-21-1976;090STAT0090;43USC1744
Case Type 384201: PLACER CLAIM
Claim Name: GOLDTIMERS
Commodity :
Case Disposition: ACTIVE
Required Maintenance Fee: \$155.00

Total Acres
20.000

Serial Number
AMC429020
Lead File Number
AMC429020

*AFTER ADDRESSES
UPDATE*

Name & Address			Int Rel
BREMER DONALD	9421 E MAIN ST LOT B47	MESA, AZ 85207-8899	CLAIMANT
PRICE GARY	1363 N PLAZA DR	APACHE JUNCTION, AZ 85120-2765	CLAIMANT

Mer Twp	Rng	Sec	Quadrant	District/Field Office	County	
14	0090N	0050W	025	NE	HASSAYAMPA FO	YAVAPAI

Act Date	Code	Action	Action Remarks	Receipt Number
09/02/2014	403	LOCATION DATE		
09/03/2014	395	RECORDATION NOTICE RECD	1	3122111
08/22/2016	483	SMALL MINER CERT FILED	2017	
09/01/2015	782	MAINTENANCE FEE PAYMENT	2016;\$155	3383070
08/22/2016	480	EVID OF ASSMT FILED	2016	3636723
09/03/2014	484	LOCATION YEAR / MAINTENANCE	2015;\$155	3122111
08/22/2016	170	ADDRESS CHANGE FILED	D BREMER & G PRICE ✓	
06/05/2015	635	AMENDED LOCATION FILED	REDUCE LENGTH	3314756
05/13/2015	393	DECISION/NOTICE ISSUED	AMENDMENT REQUIRED	
05/04/2015	669	LAND STATUS CHECKED		
09/03/2014	501	ACCT ADV IN LEAD FILE	AMC429020;	
09/03/2014	685	ADDL MAINTENANCE FEE	2015;\$155	3122111

Line Nr Remarks

**DEPARTMENT OF THE INTERIOR
BUREAU OF LAND MANAGEMENT
MINING CLAIMS**

Run Date/Time: 09/08/2016 07:10 AM

(LIVE) Serial Register Page

Page 1 of 1

01 10-21-1976;090STAT0090;43USC1744
Case Type 384201: PLACER CLAIM
Claim Name: GOLDTIMERS
Commodity :
Case Disposition: ACTIVE
Required Maintenance Fee: \$155.00

Total Acres
20.000

Serial Number
AMC429020
Lead File Number
AMC429020

Name & Address			Int Rel
PRICE GARY	1325 N DELAWARE DR LOT 134	APACHE JUNCTION, AZ 85120-2567	CLAIMANT
BREMER DONALD	1325 N DELAWARE DR LOT 134	APACHE JUNCTION, AZ 85120-2567	CLAIMANT

PREVIOUS ADDRESSES

Mer Twp	Rng	Sec	Quadrant	District/Field Office	County	
14	0090N	0050W	025	NE	HASSAYAMPA FO	YAVAPAI

Act Date	Code	Action	Action Remarks	Receipt Number
09/02/2014	403	LOCATION DATE		
09/03/2014	395	RECORDATION NOTICE RECD	1	3122111
09/01/2015	782	MAINTENANCE FEE PAYMENT	2016;\$155	3383070
08/22/2016	480	EVID OF ASSMT FILED	2016	3636723
09/03/2014	484	LOCATION YEAR / MAINTENANCE	2015;\$155	3122111
06/05/2015	635	AMENDED LOCATION FILED	REDUCE LENGTH	3314756
05/13/2015	393	DECISION/NOTICE ISSUED	AMENDMENT REQUIRED	
05/04/2015	669	LAND STATUS CHECKED		
09/03/2014	501	ACCT ADV IN LEAD FILE	AMC429020;	
09/03/2014	685	ADDL MAINTENANCE FEE	2015;\$155	3122111

Line Nr Remarks

**NO WARRANTY IS MADE BY BLM
FOR USE OF THE DATA FOR
PURPOSES NOT INTENDED BY BLM**

428306
 429019
 429020
 433685

Check here is this is a change of address.

Telephone: _____

E-mail address: _____

AFFIDAVIT OF PERFORMANCE OF ANNUAL WORK

1. State of Arizona, County of Yavapai ss:

2. I (Name) Ronald F Bremer

3. Reside at (Address) 9421 E Main St #247

City Mesa County Maricopa

State AZ Zip 85207 being duly sworn, depose and say that I am a citizen of the United States, more than eighteen years of age, and that all of the facts set forth in this affidavit, subject to the provisions and penalties of 18 U.S.C. 1001 pertaining to the filing of false, fictitious, or fraudulent statements with the United States, are true and correct according to the best of my knowledge, information and belief.

4. Owner's name and address (if not shown in Items 1-3 above). _____

5. That I am personally acquainted with the mining claim(s). The work and improvements were made by and at the expense of the owner(s) of said claim(s). Said contiguous group of claims, listed on this document, are situated in the

(optional) Mining District; _____ County, Arizona.

RECEIVED
 BLM AZ STATE OFFICE
 2016 AUG 22 A 10:55
 PHOENIX, ARIZONA
 BLM
 Date
 Stamp

Line No.	AMC NUMBER	CLAIMS/SITE NAME	COUNTY RECORDER DATA (if available)	TWP	RNG.	SEC
1	429020	Gold timers	Yavapai			
2	433685	Gold timers #2	Yavapai			
3	428306	Gold timers #3	Yavapai			
4	429019	Gold timers #4	Yavapai			
5						
6						

RECEIVED
BLM AZ STATE OFFICE
2016 AUG 22 A 10:55
PHOENIX, ARIZONA
BLM
Date
Stamp

7					
8					
9					
10					

6. That between the dates starting at 12 o'clock noon on September 1, 20 15 and ending at 12 o'clock noon on September 1, 20 16 at least \$ 400.00 dollars worth of work and improvements were done and performed upon said claim(s) or upon one or more of a contiguous group of claims for the benefit of all, wholly or partly outside of a contiguous group of claims for the benefit of all, not including the location work.

7. That the following persons were employed to perform the work and improvements described herein: _____

Donald Bremner Gary Price

8. That the work and improvements performed were: road work where it was washed out @ \$20.00 - 20 hrs
watch man \$10.00 - 40 hrs

9. Dated: 8-22-2016 Signature: Donald F. Bremner

SUBSCRIBED AND SWORN TO before me, a Notary Public, this 22nd day of August 20 16

By: Donald F. Bremner

Notary Public [Signature]

My Commission Expires 3/27/2020

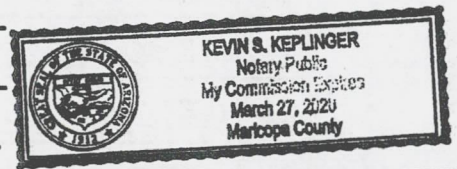

Bureau of Land Management
Arizona State Office
www.blm.gov/az

No. of Claims: 4 x \$10 = 400
Check No.: CASH Init. PER
Receipt No.: _____
For BLM Use Only

Form: MCF108
Revised July 2014
Page 2 of 2

United States Department of the Interior
Bureau of Land Management
 DIV OF LANDS, MINRLS & ENERGY
 ONE N CENTRAL AVE
 PHOENIX, AZ 85004 -4427
 Phone: 602-417-9200

Receipt

No: 3636723

Transaction #: 3740592	
Date of Transaction: 08/22/2016	
CUSTOMER:	
DONALD BREMER 9421 E MAIN ST #B47 MESA, AZ 85207-8822 US	

LINE #	QTY	DESCRIPTION	REMARKS	UNIT PRICE	TOTAL
1	1.00	LOCATABLE MINERALS / MINING CLAIMS- NOT NEW-UNADJUD, ONE AUTH NO. ONLY / MINING CLAIM MONEY RECEIVED CASES: AMC429020/\$40.00	2016 AFFADAVIT/4	- n/a -	40.00
TOTAL:					\$40.00

PAYMENT INFORMATION			
1	AMOUNT:	40.00	POSTMARKED: N/A
	TYPE:	CASH	RECEIVED: 08/22/2016
	NAME:	BREMER, DONALD 9421 E MAIN ST #B47 MESA AZ 85207-8822 US	

REMARKS

This receipt was generated by the automated BLM Collections and Billing System and is a paper representation of a portion of the official electronic record contained therein.

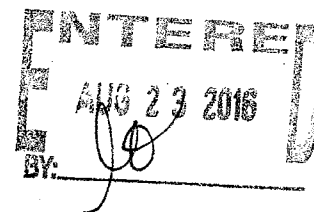

 ENTERED
 AUG 23 2016
 BY: *[Signature]*

UNITED STATES
DEPARTMENT OF THE INTERIOR
BUREAU OF LAND MANAGEMENT
MAINTENANCE FEE WAIVER CERTIFICATION

343

372018
375338
433688

FORM APPROVED
OMB NO. 1004-0114
Expires: October 31, 2016

SEE INSTRUCTIONS ON PAGE 2

1. This small miner waiver is filed for the assessment year beginning on September 1, 2016 and ending on September 1, 2017.
2. The undersigned and all related parties owned ten or fewer mining claims, mill, or tunnel sites located and maintained on Federal lands in the United States of America on September 1, 2016.
3. The undersigned have performed the assessment work required by law for each mining claim listed prior to filing this waiver and understand that by filing this form, the undersigned must file an affidavit of assessment work with the Bureau of Land Management (BLM) by the December 30th following the filing of this waiver.
4. The undersigned understand that if the assessment work obligation has not yet come due under 30 U.S.C. 28 (for those claims in their first assessment year only), a notice of intent to hold reciting this condition must be recorded by the December 30th following the filing of this waiver.
5. The undersigned understand that mill and tunnel sites may also be listed on this waiver and be waived from payment of the maintenance fee, and that a notice of intent to hold for these sites is required to be filed with the BLM by the December 30th following the filing of this waiver.
6. The undersigned understand and acknowledge that pursuant to 43 U.S.C. 1212 and 18 U.S.C. 1001, the filing or recording of a false, fictitious, or fraudulent document with the BLM may result in a fine of up to \$250,000, a prison term not to exceed five years, or both.
7. The mining claims, mill or tunnel sites for which this waiver from payment of the maintenance fees is requested are:

CLAIM OR SITE NAME	BLM RECORDATION SERIAL NUMBER
1. RINCON RIDGE 1B	AMC 433689 ✓
2. LOST PICK 4	AMC 372021
3. LOST PICK 44	AMC 433688
4. KING MIDAS 16	AMC 375342
5. KING MIDAS 17	AMC 375343
6.	
7.	
8.	
9.	
10.	

The owner(s) (claimants) of the above mining claims and sites are:

ELEMENTAL MINING INC. JOHN CARRIGAN, PRESIDENT × John Carrigan, President
(Owner's Name - Please Print) (Owner's Signature)
709 PLAZA DR. STE 2 PMB 250 ✓ CHESTERTON IN 46304
(Owner's Mailing Address) (City) (State) (Zip Code)

(Owner's Name - Please Print) (Owner's Signature)
AC 483 (2017)
(Owner's Mailing Address) (City) (State) (Zip Code)
 ENTERED SEP 08 2016

(Owner's Name - Please Print) (Owner's Signature)
 PHOENIX ARIZONA
(Owner's Mailing Address) (City) (State) (Zip Code)
 RECEIVED BLM AZ STATE OFFICE
 2016 AUG 22 P 2 30

(Owner's Name - Please Print) (Owner's Signature)
(Owner's Mailing Address) (City) (State) (Zip Code)

(Continued on page 2)

NW-1
-5- PB

PKL

PR **P**

US POSTAGE PAID
\$6.45



Origin: 48448
Destination: 85004
0 Lb 2.20 Oz
Aug 18, 16
2882800443-07

1006



DA1



USP

PRIORITY MAIL 2-Day



INSI

Expected Delivery Day: 08/20/2016

C041



PICK

* Dor

USPS TRACKING NUMBER

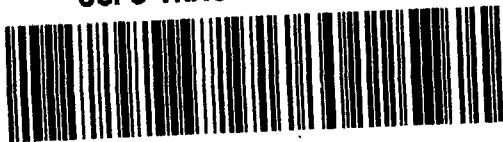

9505 5117 7472 6231 0193 77

WHEN USED II
A CUSTOMER
LABEL MAY

FROM: JOHN M. CARRIGAN
709 PLAZA DR. Ste 2 PMB250
CHESTERTON, IN 46304

TO:

BUREAU OF LAND MANAGEMENT
ARIZONA STATE OFFICE
One North Central Avenue, Suite 800
PHOENIX, AZ 85004-4427



PS00001000014

EP14F July 2013
OD: 12.5 x 9.5

VISIT US AT **USPS.COM**[®]
ORDER FREE SUPPLIES ONLINE



RECEIVED
BLM AZ STATE OFFICE
2016 AUG 22 P 2:38
PHOENIX, ARIZONA

This packaging is the property of the U.S. Postal Service[®] and is provided solely for use in sending Priority Mail[®] shipments. Misuse may be a violation of federal law. This packaging is not for resale. EP14F[®] U.S. Postal Service, July 2013. All rights reserved.

This envelope is made from post-consumer waste. Please recycle - again.

NOTICE!!

These documents have been scanned!

Do not place un-scanned documents beneath this notice!

Do not remove this notice from this file!

GPO Jacket No. 560-102
Print Order 61540
Rise Business Services, LLC
Job=AZ15 5/8/2019



Box Number= AZ15024



Claim Begin-End: AMC433685-AMC433685

5 Miscellaneous



AZ15024-14

AMC433502-AMC433786

**NO
DOCUMENTS
FOUND**

NO DOCUMENTS FOUND
NO DOCUMENTS FOUND

NOTICE!!

These documents have been scanned!

Do not place un-scanned documents beneath this notice!

Do not remove this notice from this file!

GPO Jacket No. 560-102
Print Order 61540
Rise Business Services, LLC
Job=AZ15 5/8/2019



Box Number= AZ15024



Claim Begin-End: AMC433685-AMC433685

6 Location Notices-Amendments and Supporting Documents



AZ15024-14

AMC433502-AMC433786

**DEPARTMENT OF THE INTERIOR
BUREAU OF LAND MANAGEMENT
MINING CLAIMS**

(LIVE) Serial Register Page

Run Date/Time: 01/14/2016 11:02 AM

Page 1 of 1

01 10-21-1976;090STAT0090;43USC1744
Case Type 384201: PLACER CLAIM
Claim Name: GOLDTIMERS #2
Commodity :
Case Disposition: ACTIVE
Required Maintenance Fee: \$155.00

Total Acres
20.000

Serial Number
AMC433685
Lead File Number
AMC433685

Name & Address		Int Rel
BREMER DONALD	1325 N DELAWARE DR LOT 134	APACHE JUNCTION, AZ 85120-2567 CLAIMANT
PRICE GARY	1325 N DELAWARE DR LOT 134	APACHE JUNCTION, AZ 85120-2567 CLAIMANT

Mer Twp	Rng	Sec	Quadrant	District/Field Office	County
14	0090N	0050W	025 NE	HASSAYAMPA FO	YAVAPAI

Act Date	Code	Action	Action Remarks	Receipt Number
09/01/2015	403	LOCATION DATE		
09/01/2015	395	RECORDATION NOTICE RECD	1	3383064
09/01/2015	484	LOCATION YEAR / MAINTENANCE 2016;\$155		3383064
01/14/2016	669	LAND STATUS CHECKED		
09/01/2015	501	ACCT ADV IN LEAD FILE	AMC433685;	

Line Nr Remarks

DB
AL009
 ENTERED FEB 05 2016 ✓

Mining Claim Status Report

Data Entered: 09/03/15

MTP Checked By: 09/03/15 RAN
GEO Checked By: 09/03/15 RAN

LEAD SERIAL NUMBER: AMC 430685 thru AMC _____

NUMBER OF CLAIMS & TYPE:

LODE

PLACER

ASSOCIATION PLACER

MILL SITE

TUNNEL SITE

CHARGES:

Location Fee @ \$37 = \$ 37
Processing Fee @ \$20 = \$ 20
Maintenance Fee @ \$155 = \$ 155
Add'l Maint Fee for Assoc Placer = \$ _____
SUBTOTAL \$ _____
Other Fees \$ _____
Other Fees \$ _____
TOTAL \$ 212

TOTAL ACREAGE: _____ Per Claim
(Placer Only)

NUMBER OF LOCATORS: _____

DOCUMENTS RECEIVED VIA: Over-the-Counter Mail TIMELY FILED: Yes No

LEGAL DESCRIPTION: T 9N R 5W SEC 25
T _____ R _____ SEC _____
T _____ R _____ SEC _____
T _____ R _____ SEC _____
T _____ R _____ SEC _____

BLM FOREST SERVICE SUBJ TO PL 359: Yes No
WILDERNESS AREA

SPLIT ESTATE: N/A SX PX OTHER
SRHA Was proper Notice filed if located on SHRA Land? Yes No

RECONVEYED MINERALS ON BLM LAND REQUIRE OPENING ORDER FROM 1944 TO 1993:

Open to Entry On _____ N/A

COMMENTS/STATUS: VOID PARTIALLY VOID PVT MINERALS WITHDRAWN LANDS
OTHER

** No reports / MTP down*

Claimant acknowledges that portions of the following claim(s) site(s) may be void or voidable.

Printed Name of Claimant _____ Signature of Claimant _____

*****FINAL ADJUDICATION*****

DATE 14 JAN 16 INITIALS er
215/16 pb

AMC433685

LOCATION NOTICE FOR PLACER MINING CLAIM

Amendment BLM Serial # _____

NOTICE IS HEREBY GIVEN that the Goldtimers #2
_____ placer mining claim has been located by

Donald Bremer whose current mailing
address is 1325 N. Delaware Dr

Site 134 Apache Junction, AZ 85120

The general course of this claim is West + South and it is situated in Yavapai
County, Arizona. This claim is 1320 feet in length and 660 feet in width.

20 Total Claim Acreage. This claim runs from the location monument on which this location notice is
posted at the NE corner of the claim approximately 660 feet in a West direction to the
NW end line and 1320 feet in a South direction to the SE end line. This claim is
marked by four monuments, one at each corner of the claim.

The location monument on which this notice is posted is situated within Section 25, Township
9 N, Range 5 W, Gila Salt River Base and Meridian, Arizona. This claim encompasses
portions of the following legal subdivision(s) if located by legal subdivision or the following quarter section(s),
section(s), Township(s) and Range(s) NE 1/4 Section 25 T9N 9N
Range 5W, Gila Salt River Base and Meridian, Arizona.

The locality of this claim with reference to some natural object or permanent monument and additional information
(if any) concerning its locality are as follows: The NE corner is Perm. Brass
Marker for Sections 24 + 25 9N and 19 + 30 9N 4W Gila Salt
River Base + Meridian AZ The above information is shown on the attached map.

DATED AND POSTED on the ground this 1st day of September, 2015.

LOCATOR(s) AGENT

Print Name(s) Donald Bremer GARY PRICE

Signature(s) Donald Bremer GARY PRICE

Form MCF102
Revised July 2014

NEW

RECEIVED BLM AZ STATE OFFICE	2015 SEP - 1 A 9: 17	PHOENIX, ARIZONA
BLM Date Stamp		

MINING CLAIM MAP

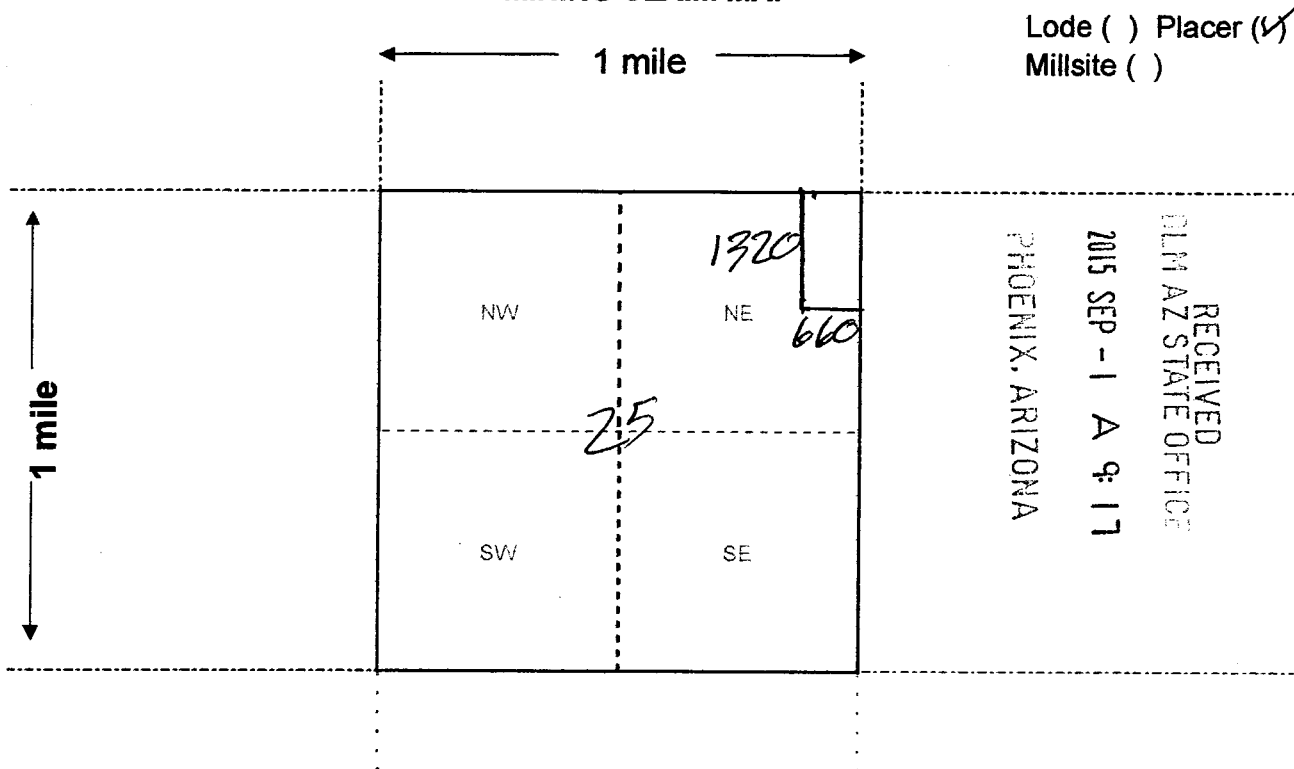

AMC433685

Scale: 1" = 2000 feet



- The above map depicts the Goldtimers # 2 mining claim, which is located in Section (s) 25, Township 9 N, Range 5 W, Gila and Salt River Base and Meridian, Yavapai County, Arizona. Total claim acreage is 20
- The type of corner and location monuments used are as follows: White PVC Pipe 5 ft tall
- The bearings and distances in degrees and feet between claim corners and to a public land survey monument are as depicted on the map.
- If the claim is a placer or millsite claim with exterior limits conforming to legal subdivisions of the public survey, provide a legal description of the claim _____

Form MCF100a
Revised July 2014

071832
Phoenix

DEED OF CONVEYANCE

RECEIVED
DEPARTMENT OF THE INTERIOR
JUN 23 1938

WHEREAS THESE PRESENTS: That

WHEREAS, THE STATE OF ARIZONA IS THE OWNER AND/OR RESERVEE
OF THE LANDS HEREINAFTER DESCRIBED;

WHEREAS, THE UNITED STATES OF AMERICA did on the 19th day of
January 1933, through the DEPARTMENT OF THE INTERIOR, issue its Clear
List No. 115, approved January 19, 1933, embracing among other lands
selected by the State of Arizona as Indemnity the following; List 071832
for the W $\frac{1}{2}$ NE $\frac{1}{4}$ W $\frac{1}{2}$ and NW $\frac{1}{4}$ SE $\frac{1}{4}$ Section 13; 071833 for all of Section 24;
071834 for the SE $\frac{1}{4}$; Section 26; 071948 for all of Section 25; all in
Township 9 North Range 5 West; which lists were filed May 4, 1932; and Clear
List No. 119 approved May 12, 1934, Indemnity list 071835 filed May 4, 1932,
for the W $\frac{1}{2}$ and SE $\frac{1}{4}$; Section 13 Township 9 North Range 5 West; all in Gila
and Salt River Meridian-Arizona.

WHEREAS these lands have been proven to be mineral in character
and covered by a large number of gold bearing placer mines located in 1919-
1922-1924-1931, which show within the Weaver Mining District. After these
lands have been thoroughly investigated, the State of Arizona has elected
to reconvey these lands to the UNITED STATES OF AMERICA, in conformity with
the laws of the State of Arizona, Section 12 Public Land Code, approved June
25, 1915, as amended by Section 2954 R. C. 1928, herewith renounce, release,
quitclaim, grant, reconvey and relinquish to the UNITED STATES OF AMERICA
these lands above described, in the County of Yavapai, State of Arizona.

TO HAVE AND TO HOLD, the hereinbefore described lands, together
with all and singular the rights and appurtenances thereto in anywise be-
longing to the said UNITED STATES OF AMERICA, its successors and assigns
forever.

RECEIVED
JUN 27 1938
D.E.C.

071835
Phoenix

TOWNSHIP 09 NORTH RANGE 05 WEST OF THE GILA & SALT RIVER MERIDIAN, ARIZONA

SECS	SUBDIVISION																Acres	Kind of Entry or Purpose	Serial Number or Order Number	Action Date	Remarks		
	NE 1/4				NW 1/4				SW 1/4				SE 1/4									Lots	Other Description
	NE	NW	SW	SE	NE	NW	SW	SE	NE	NW	SW	SE	NE	NW	SW	SE							
For orders affecting disposal or use of unidentified lands withdrawn for classification, minerals, water, and/or other public purposes, and Indian treaties, refer to Index to Miscellaneous Documents																							
1																		LOT 2198 (MS);	18.745	PATENT / ME	45456	5/2/1907	MC 245; 9N 4W;
																		ALL SECS 2, 16, 32, 36;		STATE GRANT	ACT OF CONGRESS	6/20/1910	TITLE TO STATE TO FIX ON APPROVAL OF SURVEY; SUBJECT TO PRIOR RIGHTS;
15	X	X	X	X									X	X	X	X							
22	X	X	X	X	X	X	X	X											640.00	SRHE	PHX-055084	1/2/1924	REL 8/5/1924;
15	X	X	X	X									X	X	X	X							
22	X	X	X	X	X	X	X	X											640.00	SRHE	PHX-057057	8/5/1924	REL 10/22/1931;
10											X	X							80.00	PATENT / CE	951020	1/6/1925	
11																		ALL;	640.00	PATENT / SRHE	952658	1/31/1925	
10	X	X	X	X									X	X	X	X			320.00				
14																		ALL;	640.00	IL	82	2/28/1925	12S 25E;
																		ALL SECS 2, 16, 32, 36;		STATE GRANT	ACT OF CONGRESS	1/25/1927	EXTENDS ACT OF 6/20/1910 TO MINERAL LANDS; SUBJECT TO PRIOR RIGHTS;
15					X	X	X	X	X	X	X	X							320.00	PATENT / SRHE	1039299	8/1/1930	10N 3W;
3																		ALL;	639.88	SRHE	PHX-070833	4/14/1932	REL 11/1/1934;
5																		ALL;	640.00	SRHE	PHX-071318	9/28/1932	REL 11/10/1936;
9																		ALL;	640.00				
10					X	X	X	X	X	X									240.00				
12		X	X		X	X	X	X	X	X	X	X	X						440.00				
24																		ALL;	640.00				
26																		ALL;	640.00				
27																		ALL;	640.00				
28																		ALL;	640.00				
23	X	X	X	X									X	X	X	X			320.00				
25																		ALL; 27N 4W;	640.00	IL	115	1/19/1933	QCD'S TO US: 6/13/1938;
29									X	X	X	X											
30					X	X	X	X	X	X	X	X	X	X	X	X			641.04	SRHE	PHX-072284	4/3/1933	REL 6/28/1938;
13					X	X	X	X	X	X	X	X	X	X	X	X		19S 23E;	480.00	IL	119	5/12/1934	QCD'S TO US: 6/13/1938;
22									X	X	X	X	X	X	X	X			320.00				
23					X	X	X	X	X	X	X	X							320.00	IL	128	12/19/1934	13N 2W;

TOWNSHIP 09 NORTH RANGE 05 WEST OF THE GILA & SALT RIVER MERIDIAN, ARIZONA

SECs	SUBDIVISION																Acres	Kind of Entry or Purpose	Serial Number or Order Number	Action Date	Remarks		
	NE 1/4				NW 1/4				SW 1/4				SE 1/4									Lots	Other Description
	NE	NW	SW	SE	NE	NW	SW	SE	NE	NW	SW	SE	NE	NW	SW	SE							
For orders affecting disposal or use of unidentified lands withdrawn for classification, minerals, water, and/or other public purposes, and Indian treaties, refer to Index to Miscellaneous Documents																							
29	X	X	X	X	X	X	X	X					X	X	X	X			480.00	IL	138	5/29/1935	11S 26E;
21																		ALL;	640.00	IL	141	6/26/1935	OTHER TPS: 2S 13E, 5S 12E, 5S 30E, 8S 10E, 8S 12E, 9S 31E, 11S 10E, 12S 32E, 15S 16E, 21S 12E, 24S 29E, 2N 5E, 3N 2W, 3N 4W, 3N 22W, 4N 1W, 4N 2W, 4N 3W, 4N 4W, 4N 5W, 4N 6W, 4N 7W, 4N 8W, 4N 11W, 40N 3W, 41N 3W, 6S 6W, 8S 12W, 11S 19W, 18S 3W, 19S 3W, 19S 2W, 17N 2E, 27N 11W, 27N 22W, 3N 21W, 10N 19W, 12N 18W;
15	X	X	X	X									X	X	X	X							
22	X	X	X	X	X	X	X	X											640.00	PATENT / SRHE	1078015	8/30/1935	
1			X	X			X	X	X	X	X	X	X	X	X	X	1-4		639.35	PATENT / SRHE	1079416	10/25/1935	
12																X							
13	X		X	X																			
35		X	X				X	X	X	X	X	X						ALL LANDS WITHIN 25 FT OF CENTERLINE OF TRANSMISSION LINE;		O WDL PWR PROJECT	AR-774	12/31/1935	10N 4W; TERM 1/1/1951; CANC 3/17/1967;
12		X	X		X	X	X	X	X	X	X	X	X										
13					X	X	X	X	X	X	X	X	X	X	X	X							
24																		ALL;					
25																		ALL;					
26													X	X	X	X				QCD TO US	PHX-071832	6/13/1938	
13													X	X	X								
24		X			X				X	X	X	X											
25					X																		
26													X		X	X		ALL LANDS WITHIN 25 FT OF CENTERLINE OF TRANSMISSION LINE;		O WDL PWR PROJECT	AR-774	11/30/1938	11N 4W; TERM 1/1/1951; CANC 3/17/1967;
4													X	X	X	X			200.00	IL	204	7/29/1940	7S 13E;
4			X	X		X	X	X	X	X	X	X					1-4		439.88	IL	212	1/17/1941	16N 20E;
5																		ALL;	640.00				
8																		ALL;	640.00				
17																		ALL;	640.00				
20																		ALL;	640.00	PATENT / SX	1110886	4/3/1941	OTHER TPS: 8N 5W, 14N 2W;
3																		ALL;	639.80	PATENT / SX	1112598	11/28/1941	9N 1W;
1					X	X											3, 4		160.12	PATENT / ME	1127938	11/28/1949	10N 5W;

TOWNSHIP 09 NORTH RANGE 05 WEST OF THE GILA & SALT RIVER MERIDIAN, ARIZONA

SECS	SUBDIVISION																Acres	Kind of Entry or Purpose	Serial Number or Order Number	Action Date	Remarks		
	NE 1/4				NW 1/4				SW 1/4				SE 1/4									Lots	Other Description
	NE	NW	SW	SE	NE	NW	SW	SE	NE	NW	SW	SE	NE	NW	SW	SE							
	For orders affecting disposal or use of unidentified lands withdrawn for classification, minerals, water, and/or other public purposes, and Indian treaties, refer to Index to Miscellaneous Documents																						
1																							
12																							
13																							
24																							
25																							
26																							
35																		M&B; SUBDIV UNDEF;	R/W TRANSMISSION LINE	AR-0110	1/1/1951	13N 2W; PROOF OF CONSTRUCTION ACCEPTED; APPVD FOR PD ONLY; APPVD 5/7/1951; TO TERM 12/31/2001; RENEWED 10/7/2003; TO TERM 5/6/2031; THIS TP REL; AMENDED 8/11/2009;	
12																		SWSWNE, S2S2NW;	R/W TELEPHONE AND TELEGRAPH LINE	AR-027662	8/26/1960	PREPERMIT; APPVD 9/16/1960; TO TERM 9/16/2010;	
33																	NWSE OF 2	S2S2NE, N2NENESE, NNWESE;	FLUP #192	AR-031276	3/5/1962	EXPIRED 4/1/1967;	
12							X				X	X			X								
13							X				X	X			X								
24							X				X	X			X								
25							X				X	X			X								
12																		ALL;					
13																		ALL;					
24																		ALL;					
25																		ALL;					
26																		ALL;					
35																		ALL;	O CANC WDL PWR PROJECT AR-774, O 11/30/1938	A-795	3/17/1967	FPC; 13N 2W;	
33													4	8N 5W;		R/W HAUL ROAD	A-9560	3/8/1979	EXPIRED 9/7/1988; CASE CLOSED 3/7/1989;				
6			X	X							X	X	X	X	X	X	1-7						
8																		ALL;					
15																		ALL;					
18	X	X	X	X	X	X					X	X	X	X	X	X	1-4						
30	X	X	X	X	X	X					X	X	X	X	X	X	1-4	3203.04	LEASE / OG	A-14957	5/27/1981	EFF 6/1/1981; TERM 6/1/1985; OG SIM OCT 1985; CASE CLOSED 1/1/1986;	
12																		ALL;					

TOWNSHIP 09 NORTH RANGE 05 WEST OF THE GILA & SALT RIVER MERIDIAN, ARIZONA

SECS	SUBDIVISION																Acres	Kind of Entry or Purpose	Serial Number or Order Number	Action Date	Remarks		
	NE 1/4				NW 1/4				SW 1/4				SE 1/4									Lots	Other Description
	NE	NW	SW	SE	NE	NW	SW	SE	NE	NW	SW	SE	NE	NW	SW	SE							
For orders affecting disposal or use of unidentified lands withdrawn for classification, minerals, water, and/or other public purposes, and Indian treaties, refer to Index to Miscellaneous Documents																							
13																	ALL;						
24																	ALL;						
25																	ALL;						
26													X	X	X	X	2720.00	LEASE / OG	A-15548	5/30/1981	EFF 6/1/1981; TERM 6/1/1983; OG SIM SEP 1983;		
1			X	X				X	X	X	X	X	X	X	X	X	1,2						
3			X	X			X	X	X	X	X	X	X	X	X	X	1-4						
5			X	X			X	X	X	X	X	X	X	X	X	X	1-4						
7	X	X	X	X	X			X	X				X	X	X	X	1-4						
11																	ALL;						
17																	ALL;	3679.91	LEASE / OG	A-16629	7/27/1981	EFF 8/1/1981; TERM 8/2/1982; OG SIM NOV 1982;	
19	X	X	X	X	X			X	X			X	X	X	X	X	1-4						
20																	ALL;						
22	X	X	X	X	X	X	X	X															
31	X	X	X	X	X			X	X				X	X			1-7						
33	X	X	X	X	X	X	X	X	X	X			X	X			1-4						
34	X	X	X	X	X	X	X	X	X	X			X	X			1-4						
35	X	X	X	X	X	X	X	X	X	X			X	X			1-4	4171.64	LEASE / OG	A-16637	7/27/1981	EFF 8/1/1981; TERM 8/2/1982; OG SIM NOV 1982;	
30			X														40.00	R/W SEWER LINE AND PONDS	A-19992	8/13/1985	TO TERM 8/12/2005; REL AND CASE CLOSED 8/16/1990;		
15																	ALL;						
26													X	X	X	X							
30	X	X	X	X	X			X	X			X	X	X	X	X	1-4						
31	X	X	X	X	X			X				X	X				1-7	LEASE / OG	A-23065	1/14/1988	EFF 2/1/1988; TERM 2/1/1989; COMP; CASE CLOSED 6/9/1989;		
22	X	X	X	X	X	X	X	X															
25																	ALL;	LEASE / OG	A-23066	1/14/1988	EFF 2/1/1988; TERM 2/1/1989; COMP; CASE CLOSED 6/9/1989;		
5			X	X			X	X	X	X	X	X	X	X	X	X	1-4						
6			X	X			X	X				X	X	X	X	X	1-7						
7	X	X	X	X	X			X	X			X	X	X	X	X	1-4						
8																	ALL;	2561.68	LEASE / OG	A-23056	4/5/1988	EFF 5/1/1988; TERM 5/1/1989; CASE CLOSED 1/26/1990;	
17																	ALL;						
18	X	X	X	X	X			X	X			X	X	X	X	X	1-4						

TOWNSHIP 09 NORTH RANGE 05 WEST OF THE GILA & SALT RIVER MERIDIAN, ARIZONA

SECs	SUBDIVISION																Acres	Kind of Entry or Purpose	Serial Number or Order Number	Action Date	Remarks		
	NE 1/4				NW 1/4				SW 1/4				SE 1/4									Lots	Other Description
	NE	NW	SW	SE	NE	NW	SW	SE	NE	NW	SW	SE	NE	NW	SW	SE							
For orders affecting disposal or use of unidentified lands withdrawn for classification, minerals, water, and/or other public purposes, and Indian treaties, refer to Index to Miscellaneous Documents																							
19	X	X	X	X					X	X			X	X	X	X	1-4						
20																		2562.48	LEASE / OG	A-23057	4/6/1988	EFF 5/1/1988; TERM 5/1/1989; CASE CLOSED 1/26/1990;	
6			X	X										X	X	X	1, 2						
7					X				X	X			X				1-4		R/W WATER FACILITY	AZA-24422	6/15/1990	TO TERM 6/14/2020; OTHER TP: 10N 5W;	
1			X	X					X	X	X	X	X	X	X	X	1, 2						
11																							
15																							
22	X	X	X	X	X	X	X	X											NORA / CMI	AZA-19074	8/8/1991	SEGREGATES THE MINERAL INTEREST TO THE EXTENT THAT THEY WILL NOT BE OPEN TO APPROPRIATION UNDER THE MINING LAWS AND MINERAL LEASING LAWS; SEG TO TERM 8/7/1993;	
1																							
11																							
15																							
22																			NORA / CMI	AZA-23506	8/8/1991	SEGREGATES THE MINERAL INTEREST TO THE EXTENT THAT THEY WILL NOT BE OPEN TO APPROPRIATION UNDER THE MINING LAWS AND MINERAL LEASING LAWS; SEG TO TERM 8/7/1993; CASE CLOSED AND OPEN TO ENTRY 2/24/1995;	
1																							
11																							
15																							
22																			APLN / CMI	AZA-23506	7/29/1993	SEGREGATES THE MINERAL INTEREST TO THE EXTENT THAT THEY WILL NOT BE OPEN TO APPROPRIATION UNDER THE MINING LAWS AND MINERAL LEASING LAWS; SEG TO TERM 7/28/1995;	
1			X	X					X	X	X	X	X	X	X	X	1, 2						
11																							
15																							
22	X	X	X	X	X	X	X	X										2079.23	APLN / CMI	AZA-29554	6/2/1997	SEGREGATES THE LANDS FROM APPROPRIATION UNDER THE PUBLIC LAND LAWS, INCLUDING THE MINING LAWS; SEG TO TERM 6/1/1999; (AZA-19074, AZA-23506);	
31									X	X									R/W POWER LINE	AZA-30388	3/26/1998	TO TERM 3/25/2048; AMENDED 7/22/1998;	
31																	3, 4		R/W POWER LINE AMENDED	AZA-30388	7/22/1998	TO TERM 3/25/2048;	
11																							
15																							

TOWNSHIP 09 NORTH RANGE 05 WEST OF THE GILA & SALT RIVER MERIDIAN, ARIZONA

SECs	SUBDIVISION																Acres	Kind of Entry or Purpose	Serial Number or Order Number	Action Date	Remarks		
	NE 1/4				NW 1/4				SW 1/4				SE 1/4									Lots	Other Description
	NE	NW	SW	SE	NE	NW	SW	SE	NE	NW	SW	SE	NE	NW	SW	SE							
For orders affecting disposal or use of unidentified lands withdrawn for classification, minerals, water, and/or other public purposes, and Indian treaties, refer to Index to Miscellaneous Documents																							
22	X	X	X	X	X	X	X	X											1600.00	PATENT / CMI	02-99-0013	4/21/1999	(AZA-29554);
33	X	X	X	X	X	X	X	X	X	X			X	X			1-4			COMMUNITY PIT	AZA-31470	12/19/2000	LD TP: 8N 5W;
12															X								
13	X		X	X										X	X								
24		X			X				X	X	X	X											
25					X																		
26													X	X	X								
35		X	X						X	X	X	X					3, 4			R/W TRANSMISSION LINE AMENDED	AR-0110	8/11/2009	TO TERM 5/6/2031;

Input Parameters for Geographic Report with Land

System Id = CR

Admin State = AZ

Geo State =

Casetype Begins With

Case Disp Txt = AUTHORIZED, CANCELLED, EXPIRED, PENDING, REJECTED, RELINQUISHED, WITHDRAWN

Mer Twp Rng =

Section =

Mtrs = 14 0090N 0050W 025, 14 0090N 0050W 999

Commodity =

Commodity Txt =

Pending Org =

Pend Org Decode =

Total Rows Returned: 2

RUN TIME: 07:29 AM

UNITED STATES DEPARTMENT OF INTERIOR
BUREAU OF LAND MANAGEMENT
GEOGRAPHIC REPORT WITH LAND
Sorted by Serial Number

RUN DATE: 09/03/2015
Page 1 of 1

Adm State: AZ

Serial Number: AZAR 0000110
Total Case Acres: 39.400

<u>Casetype</u>	<u>Case Disp</u>	14	0090N	0050W	<u>Sect</u>	<u>Sur Typ</u>	<u>Sur Num</u>	<u>Suff</u>	<u>Subdivision</u>	<u>Act Pend</u>
285003	AUTHORIZED				025	ALIQ			NWNW;	

Serial Number: AZAR 0034626
Total Case Acres: 26.550

<u>Casetype</u>	<u>Case Disp</u>	14	0090N	0050W	<u>Sect</u>	<u>Sur Typ</u>	<u>Sur Num</u>	<u>Suff</u>	<u>Subdivision</u>	<u>Act Pend</u>
286202	AUTHORIZED				025	ALIQ			E2W2;	

TOWNSHIP 9 NORTH RANGE 5 WEST OF THE GILA AND SALT RIVER MERIDIAN, ARIZONA

YAVAPAI COUNTY
HASSAYAMPA FIELD OFFICE

STATUS OF PUBLIC DOMAIN
LAND AND MINERAL TITLES

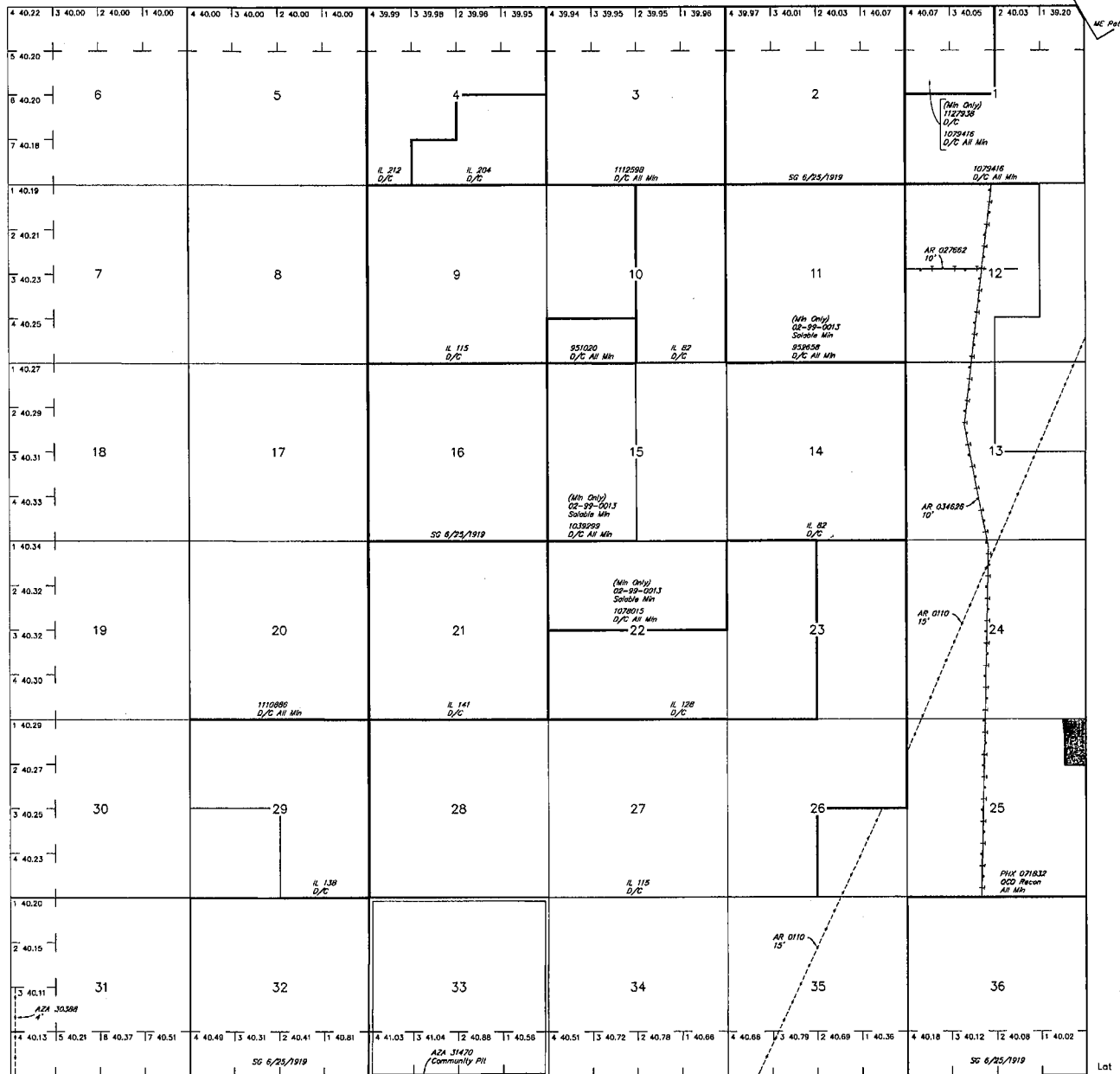

RESURVEY TRACT NO	ORIGINAL SURVEY			
	T	R	SEC	SUBDIVISION

FOR ORDERS AFFECTING DISPOSAL OR USE OF UNIDENTIFIED LANDS WITHDRAWN FOR CLASSIFICATION, MINERALS, WATER AND/OR OTHER PUBLIC PURPOSES, REFER TO INDEX OF MISCELLANEOUS DOCUMENTS.

Grazing Dist No 2

AZA 24422 R/W Water Facility B
 Sec 6: Lots 1, 2, S1/2NE1/4, SE1/4
 Sec 7: Lots 1-4, E1/2W1/2

Lat 34°04'16"N
 Long 112°43'30"W

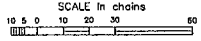

WARNING STATEMENT
 This plat is the Bureau's record of title and should be used only as a graphic display of the township survey data. Records hereon do not reflect title changes which may have been affected by lateral movements of rivers or other bodies of water. Refer to the original surveys for official survey information.

CURRENT TO	NW	GSR Mer
3-1-2012	ACAD	T 9 N
		R 5 W

T 8N R 5W T 9N R 4W